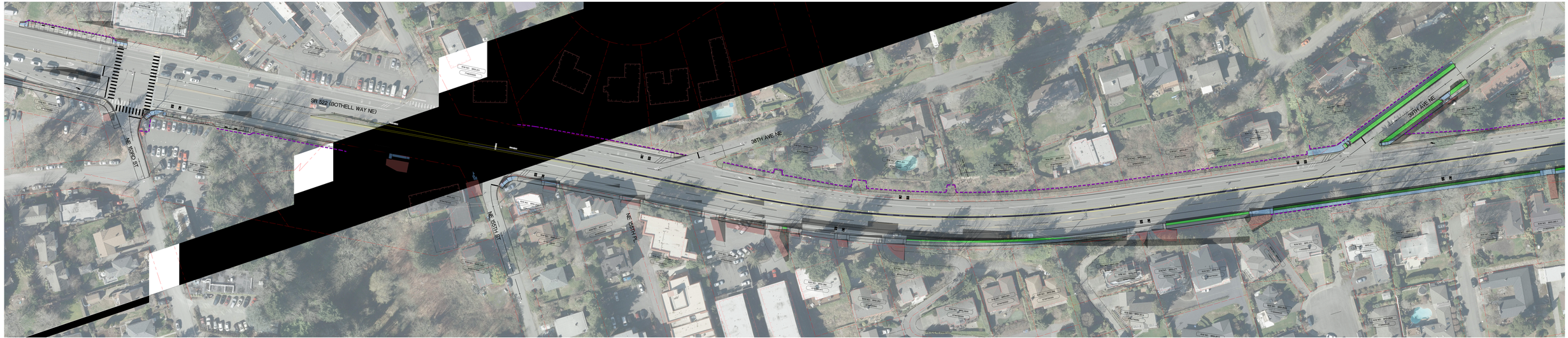

LEGEND

- EXISTING RIGHT-OF-WAY
- EXISTING PROPERTY LINE
- EXISTING BUILDING
- PROPOSED RETAINING WALL
- PROPOSED SIDEWALK
- PROPOSED BRT STATION
- PROPOSED LANDSCAPING STRIP
- PROPOSED DRIVEWAY RECONSTRUCTION
- PROPOSED MEDIAN

20 10 0 20 40
SCALE IN FEET

DAVID EVANS ASSOCIATES
Mark Jones, Jr., Ph.D.
Sandy Bosch, Ph.D.
Phone: 206-526-9700

SOUNDTRANSIT

SR 522/NE 145TH BRT **Draft preliminary design**
February 2021

LAKE FOREST PARK
SR 522 (BOTHELL WAY)
NE 153RD STREET TO 39TH AVENUE NE